1956
1957
1958
1959
per annos

Digitized by the Internet Archive
in 2012 with funding from
LYRASIS Members and Sloan Foundation

http://archive.org/details/perannos59stat

The Class of 1959

Per Annos

We, the class of 1959, dedicate our yearbook to Dr. Harry G. Schrickel, our class advisor, in appreciation of four years of guidance, instruction, and intellectual inspiration. His standards of scholarly learning and ability will continue to serve us as a beacon and goal in the future as in the past. To Dr. Schrickel we offer our sincere thanks, our honest respect, and our united wishes for a fruitful future.

The President,

EUGENE L. FREEL

The Commonwealth of Massachusetts
Department of Education

STATE TEACHERS COLLEGE AT NORTH ADAMS

To the Class of 1959:

I would like to tell you that you are unique. You are the last class to graduate before your new building will be occupied. This may seem of negative significance, but the memory of what the college was in the past is particularly yours. You have lived four years in the old quarters and you have not only hoped for but have witnessed the new unfolding. I have no doubt but that the future will bring other new buildings and a greatly expanded college. You are, then, the prophets of the new North Adams.

I shall keep your memory before me. I wish you every success and ask God's blessings on you.

Sincerely,
Eugene L. Freel
President

Dr. Eugene L. Freel was born in Brooklyn, N. Y. on March 10, 1904 to James E. and Lauretta (McLaughlin) Freel. He received his A. B. at Holy Cross in 1925 and L.L.B. at Fordham in 1929. He practised law in New York City until 1937 and then took his M.A. degree at the New York State Teachers College at Albany in 1940. He taught at Norwich High School, Warwick, N. Y. and St. James School, Maryland until the end of the war. He then spent two years as instructor at the State Teachers College in Albany while working for his Ph.D. which he received from N.Y.U. in 1946. Dr. Freel then held a position as Ass't. Professor at Union College in Schenectady. In 1949 he was married to the former Ella Cox of Kingston, N. Y. This was the first year he came to North Adams to accept the position of Professor of Psychology which he held until 1955. The last three years of this position he spent also as head of the Educational Clinic. In 1955 he was appointed to the office of President of our school.

On a somewhat less formal level we find that Dr. Freel is a Rotarian, a member of the American Psyschological Association and the Massachusetts Psychological Association. He is the President of the Northern Berkshire Mental Health Association.

He has travelled somewhat in Europe and we are probably most familiar with him through the Introductory Psychology text, "Psychology For General Education" which he co-authored with Harry S. Broudy. Dr. Freel's hobbies are immediately obvious to those who have ever visited the Freel's home: painting, of which many of his own enrich the walls of a house decorated with refinement. The array of books on the Civil War demand a few moments of browsing if there is anyone strong enough to resist the charming company of Dr. Freel and his wife.

To complete the family picture of the President's household we must include Annie Laurie and Taffy.

Mr. Wallace H. Venable

he silently guides and is silently admired
an eye on the microscope and life
the goldfish's guardian
a love of nature and student
those labs so long ago
lending birds to seniors
workbooks
algae

Mr. Ames S. Pierce

a Harvard man at heart (with a Phi Beta Kappa)
A. R. stands for after refrigeration
Student Council's money man
"the O. R. is due Monday"
constant window gazer
contemporary affairs
glib generalities
bow ties

Miss Margaret M. Lanoue

"and don't forget to stamp the book"
the biggest competitor for the K. K.
college's information bureau
a twinkle in her eye and a smile
avid reader
Aunt Sarah
oldsmobile

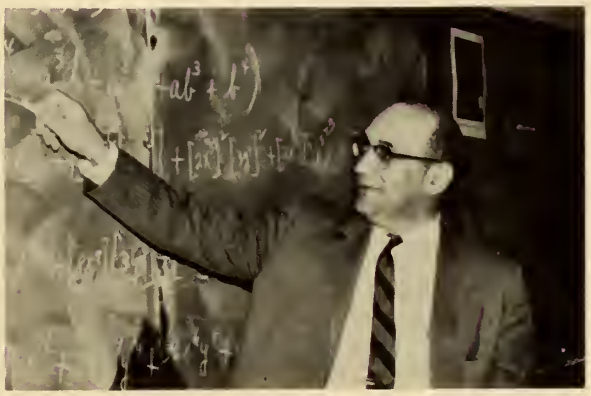

Mr. Hyman S. Patashnick

he brought our basketball team to fame
the man with all the stocks and bonds
"T&M is really for sixth graders"
those early math classes
anyone for trigonometry?
down-town office
cigars

Mr. Edmund K. Luddy

fairness is a thought—not an afterthought
he lives with the ideals of a scholar
life among the sophomores is hectic
astounding horizons he opens
Boston College alumnus
a la Mr. Dooley
history
Dante

Dr. Edward L. Anderson

chief supporter of the Koffee Korner
fire chief's car on campus—no siren
a summer novelist, winter instructor
former Princeton man
well-rounded conversation
new faculty member
ah-h-h-h

Dr. John J. Komorek

"A teacher is a professional person"
an educator and fisherman at heart
junior methods and senior worries
training school guardian angel
fraction flannel board
former principal
Holy Cross
busy day

Mr. Louis Cuccinello

modern music methods for modern teachers
a heart and head filled with music
the resounding voices of glee club
Samuel Barber's biggest fan
a trumpet player
"listen to this"
camping
records

Miss Mary Margaret Toole

one of the newest additions to the faculty
Shakespeare with a new twist
seniors seek her approval
juniors seek her help
"we could almost say that"
"in terms of"
"little tyke"
sweet

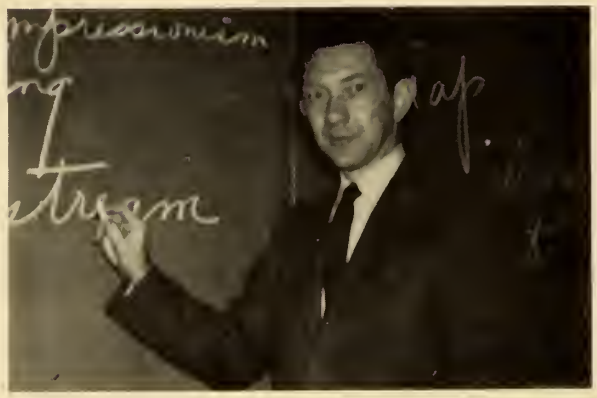

Mr. Frederick K. Bressette

the faculty member representing Brooks Brothers
"Cervantes has a different type of humor"
"let's take Act I again—5th time"
able orientation advisor
our Elia Kazan
Yale theater
convertible

Dr. John H. Semon

S is for the science he has taught us
beware to the sophomores who are clumsy
the man with the bull stamp
third floor ivory tower
volley ball fan
two hour labs
daily quizzes
ohms

Mr. Kenneth O. Davis

those geology field trips to Natural Bridge
helping hand for training seniors
"make a diagram of those rocks"
junior methods experiments
"go to the movies tonight"
Mesabi Range
"It's magic!"

Dr. Harry G. Schrickel

our advisor for four years of college life
philosophy and psychology for all
author and editor in many fields
turkish cigarettes
brown suits
pipes
hi-fi

Mr. John T. McNulty

a man to teach teachers ideals
scholarship and goodness his path
a plaid tam and the country
Boston College alumnus
Supreme Court
Studebaker
a smile

Mr. Andrew S. Flagg

seek help and find—in the Dean's office
an artist in the education world
can appreciate effort as well as art
conversation, coffee and a donut
the college's salesman
those seniors in ceramics!
absent slips
crew-cut

Mr. George Jarck

he turned our men into Robin Hoods
took up equality crusade for the women
instituted skiing, soccer and track
pacing the boys on a bicycle
year round tan
skier

Miss Ruth Tangley

part of Student Council's advising board
directress of the Amazon jungle
W.R.A.'s most valuable member
artificial respiration the breathless way
"slacks a must, girls!"
absent slips
attractive

Miss Mary Underhill

"this is/the forest/primeval/the murmur—/ . . ."
corners are exciting on two wheels
"a rose is a rose is a rose"
some of Frost should have been lost
gin in the bathtub
green and yellow Ford
Hemingway
flowers

Office Staff

Marion Reed, Edward MacFarland, Bertha Allyn

Janitors

A. Bourdon, R. Saulnier, W. Taylor

New

Building

MARK HOPKINS

NBA
MAT

SENIORS

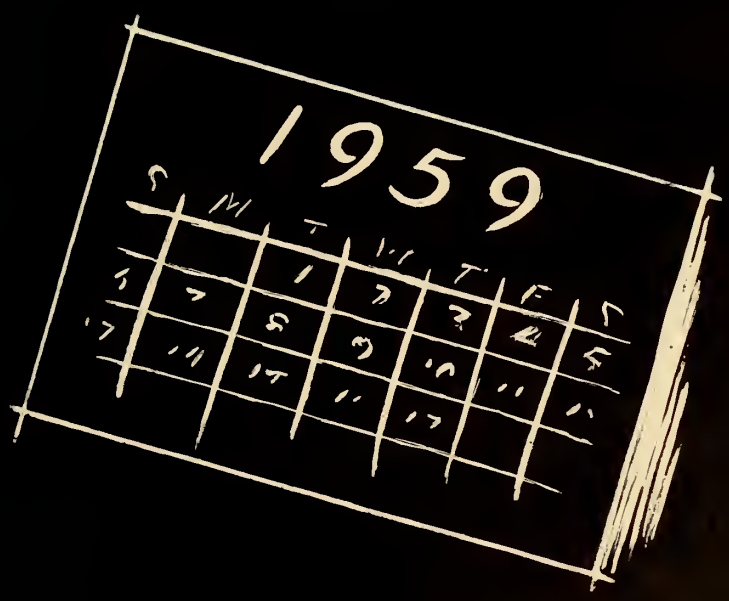

ALFRED FRANCIS ANDERSON

Varsity basketball 1, 2
Intramural sports 1, 2, 3, 4

alumnus fan — Tom's second — if you ever need a ticket fixed see Pat.

JUDITH ANNE ANGUS

Newman Club 1, 2, 3
Science Club 3, 4
Current Events Club 4
Glee Club 1, 2 Pub. Rel. 3
College Union Board 2, 3
Freshman Orientation 2, 3, 4
Drama Club 1

A Pooh reader - - - - watch out for that Chevy - - - - the latest dent is better than the last - - - - Lulu.

ROBERT AMOS BARCOMB

Newman Club 1, 2, 3, 4
Varsity basketball 2
MAA V. P. 4
Current Events Club 1, 2, 4
Science Club 2

Chico - - - - Koffee Korner Kasanova - - - - also a member of the Kiddy Kar Klub.

CAROLINE ANNE BASSETT

Honor Society 2, 3 Sec-Treas. 4
Student Council Ass't. Treas. 3, Treas. 4
Science Club Sec.-Treas. 2, 3
Alter Natus Editor 1
Who's Who in Amer. Colleges and Univ. 4

Keeper of the purse - - - - those student dues problems - - - - novel engagement - - - - avid reader.

ROBERT ERNEST BRAZEAU

Newman Club 1, 2
Freshman Orientation 2
Ring Committee Co-chairman 3
Prom Committee 3

our training school "Sarge" — life at St. Luke's — loyal French patriot — "Pinezo" "I don't want to be sarcastic, but - - - - - ".

JOAN INGRID BROWN

Glee Club 1, 2, 3
College Union Board 2, 3
Student Council 3
W.R.A. Sec. 3
Prom Comm. 3
Ring Committee 3
Senior Banquet 4
Superintendent's Day 4

Good cook - - - -nice smile - - - - one of the royal bridge crew - - - - lucky she lives in Florida - - mountain that is.

MARY ALICIA CALKINS

Cheerleader 2, 3 Capt. 4
Freshman Orient. 3, 4
Glee Club 1
Newman Club 1, 2, 3
Prom Committees 1, 2, 3
Yearbook—Candids 4
Winter Carnival Court 2
Junior-Senior Court 3
Sec. Supt. Visitation Day 4
Senior Banquet Committee 4
Ring Committee 3

once read the print right off the page — one of the big sixteen page lesson plans

DONALD PARSONS CANDE

Student Council 2
Honor Society 2, 3, 4
Science Club 2, 3, Pres. 2

father of three — one of our scientists—Jr.-Sr. Prom cocktail party at Aspinwall

JOHN PHILIP CICCHETTI

Glee Club 1

the nervous type—baker's apprentice— always referred to as Pete

DOROTHY MARY COUGHLIN

Newman Club 3
Fitchburg State Teachers 1, 2
Prom Comm. 3
Ring Committee 3
Senior Banquet 4

diamonds are a girls best friend —
"Life in Greenfield is great" —
ceramics masterpieces

PHYLLIS ELIZABETH CREWS

Alter Natus Sec. 1
W R.A. Sec. 2, V.P. 3
Student Council Pub. Rel. 4
Yearbook—Ass't Editor 4
College Union Board
Honor Society 4
Junior-Senior Prom Court 3
Ring Committee 3
Superintendent's Day 4
Senior Banquet 4

Desdamona — speedy driver — first one at the training school — future training teacher

JOHN EDWARD DISCO

Boston University 1, 2

loves to play "hearts" in the Koffee Korner — hi-fi fan — father

PETER SEARS DOHERTY

Ring Committee 3
Yearbook—History 4
Senior Banquet Chairman 4
Prom Committee 3

known to all as "Paris" —
Marine Corps recruiting man —
constant book-worm

BARBARA ANNE FAILLE

Freshman Orientation 1, 2, Chairman 3, Co-Chairman 4
Student Council 1, 2, 3
W.R.A. V.P. 2
Prom Committees 2, 3
Yearbook—Candid Co-Editor 4
Stunt Night Co-Chairman 3
Taconic Columns 1
Newman Club 1, 2, 3 Sec. 4
Harlequin Play 4
Ring Committee 3
Senior Banquet Committee 4

vitamin pills — one of the big six —
Rozinante — "I'm going to go into that
kitchen and . . . "—sleep is wonderful

MARCIA ANN FARINON

Newman Club 1, 2, 3
Current Events Club 4

Has a quiet manner - - - - good student - - - - persevering.

SHIRLEY LINNEA JOHNSON FARNON

Science Club 3, 4

A do-it-yourself fan - - - - another of our housewives - - - - likes gardening - - - - nice to know.

JEANNETTE STANFORD FIELD

Science Club 2, 3
Honor Society 3, 4
Glee Club 1

A daily Mohawk Trail traveler - - - wife and mother - - - - our basketball referee - - - - likes to skate.

JOHN JOSEPH FOX, JR.

Honor Society 2, 3, 4

Buddha—term papers are always late — future Supreme Court Justice — bank's best freind

MARY LOUISE BUDD GARLEY

Westfield State Teachers 1, 2, 3

took Ma Durnin's place and boys — Hostess for Yearbook meeting at Buss's

MARY ELIZABETH GARRITY

Class Treas. 1
Class Sec. 2, 3
Newman Club 1, 2, 3, 4
Ring Committee Co-Chairman 3
Yearbook—History 4

home for the week-end — plans graduate work at the Edmar — one of the big six

BARBARA ANN GASKALKA

Newman Club 1, 2, 3, 4
Honor Society 2, Sec.-Treas 3, V.P. 4
Dorm Council Treas. 2, V.P. 3, Pres. 4
Current Events Club 3, 4
Yearbook—Candids Co-Editor 4
Student Council 4
Prom Committees 2, 3
New Eng. Teacher Prep. Conference 4

Always ready for a polka or a party - - - - soft intelligent manner - - - - systematic — sincere and subtle - - - - the big boss at the dorm.

PHILIP R. GAYLORD

Science Club 2, Pres. 3
Mortarboard 3

A January grad - - - a thinker - - - - likes to listen then comment - - - - "With what amazing simplicity he destroys the most profound thoughts of mankind" - - - (Semon)

JOAN LOTTIE GLEASON

Christian Association 1, 2, 3, 4
Science Club 3, Sec.-Treas. 4
Current Events Club 3, 4
Glee Club 1, 2, 3, 4
Drama Club 1
Mortarboard Ass't Editor 3, 4
Freshman Orientation 1, 2, 3, 4
Class Treas. 2
Eastern States College Conference 4

Math enthusiast - - - - likes Semon courses - - - - receives air mail letters from foreign ports.

BERNARD FRANCIS LEO HERRMANN

Honor Society 3, 4
Newman Club V. P. 3
Public Relations 3
Student Council 3
College Union Board 2
Science Club 3

Scientifically inclined - - - came to us from the University of Mohtreal - - - - received a Ph. B. there - - - -also attended St. Mary's Seminary.

BARBARA ANN KERNAHAN

W.R.A. Council 3, 4
Newman Club 1, 2, 3
Dorm Council 1, 2
Freshman Orientation 3, 4
Glee Club 1
Yearbook - History 4
Prom. Committees 1, 2, 3
Senior Banquet. Comm. 4

Glendora's fan — one of the big six — 1896 House — sweet tooth — Ford convertible

DAVID W. KIRKPATRICK

Mortarboard 2, 3 4,
Honor Society 2, 3, 4
Class Pres. 4
Student Council 4
Who's Who in Amer. Colleges and Univ. 4
Eastern States College Conference 4

Local disc jockey - - - intelligent - - - - hates to get up in the morning - - - - you may not agree but you can't defeat his logic.

SHEILA MARY LANIGAN

Freshman Orientation 3, 4
Newman Club 2, 3
Glee Club 2
Jackson College 1

known to all as "Watusi" — owner of the eye casket — one of the big six — math major

GLORIA MARILYN LESS

Glee Club 3, 4
Mortarboard 4
Current Events Club 3, V. P. 4
Yearbook 4

Happy-go-lucky - - - minus her ponytail - - - - likes large handbags

DAVID H. LOVE

Glee Club 2, 3
"Patience" 3

Frequents the concert halls - - - a square dance fan - - - a double for Mc Nulty at stunt night - - - a likeable fellow.

THOMAS B. MEADE

M.A.A. Sec. 3
Class V. P. 3
Book Store Manager 3, 4
Varsity basketball 1, 2
Intramural sports 1, 2, 3, 4,
Prom Committees 2, 3

Pat's second — Ceil's first — "as the tree is bent, so isn't the "Twig" — book store comedian

ELAINE ANN NIARCHOS

Class Sec. 1
Current Events Club 3, 4
Glee Club 1, 3, V.P. 4
Honor Society 2, Pub. Rel. 3, 4
Freshman Orientation 1, 2
Class Public Relations 3
Mortarboard 3
Yearbook-Business Editor 4
New Eng. Teacher Prep. Conference 4
Prom Committees 2, 3
Jr. Sr. Prom Queen's Court 2, 3

Clever with a needle - - - smart clothes - - - - diligent worker - - - pleasing personality - - - - a bundle of pep.

DANIEL F. O'CONNOR

a reserved member of our class — interesting hair style — a pleasant fellow

GRACE ELLEN O'NEIL

Class Sec. 4
Mortarboard 2, 3 editor 4
Student Council 4
Glee Club 1, 2, 3
Science Club 4
Current Events Club 3, 4
Yearbook Lierary Editor 4

Always on the go - - - church organist - - - - imaginative - - - able editor and writer - - - - wants to write children's stories - - -

JANET MARIE PATRIE

Newman Club 2, 4
Current Events Club 4

One of the quieter members of the class — - - - - likes music - - - always pleasant.

NANCY-ANN JOAN PHILIE

New Rochelle College 1, 2, 3

a lucky January grad — rides in a little car — perfect attendance record

PHILIP NORMAN POMERANTZ

married to a nurse — can be seen in the midst of many Koffee Korner discussions

PAUL MICHAEL PRENDERGAST

Student Council Pres. 4
Class Pres. 2, 4
Bookstore Manager 3, 4
Yearbook-Photographer 4
Honor Society 2, 3, 4
Eastern States Conference of Profess. Sch. for Teacher s 2, 4
Student Government Conference 4
Jazz Band 1
Who's Who in Amer. Colleges and Univ. 4

"Buss" — the man with the camera — life in New York — the man with the chocolate covered ants

FRANCIS PAUL RODRIGUES

Honor Society 2, 3, 4

known to all as "Dad" — our January grad — those Ivy League suits — likes ties

FRANCIS EDMUND ST. PETER

Alter Natus Pres. 1
Drama Club 1
Newman Club 1
Marshall College 2

our little Saint — crazy Bermudas —
Life was great down south —
can you spare five?

BRUCE LESLIE SHERMAN

Who's Who in Amer. Colleges and Univ. 4
Science Club 1, V.P. 2, 3
Class Pres. 3
Honor Society 2, 3, Pres. 4

potato picker — an insurance man's
best friend — chemist award — a very
outspoken person . . . .

CECELIA FRANCES SITNIK

Student Council 3, Sec. 4
Class Treas. 3, 4
W. R. A. Pres. 3
Dorm Council 1, 2, 3, 4, Sec. 2
Who's Who in Amer. Colleges and Univ. 4
Prom Committees 2, 3
Stunt Night Co-chairman 3

Marcia's best friend — one of the big six — after hours at Mark Hopkins — book store executive committee

MABEL ANNETTE STARRATT

Glee Club 1
Christian Association

One of our housewives - - - a poet - - - also a pastor - - - likes music.

ROBERT FREDERICK SUITOR

Glee Club 1, 2
Mortarboard 4
Jazz Band 1, 2, 3
Intramural sports 1, 2, 3, 4
Drama Club 2

commonly referred to as "80 proof" — life at Mrs. Plum's — geology major — tennis sneakers

MARGARET FARR SULLIVAN

Newman Club 3, 4
Prom Committees 3

the senior girls council — loves to ride a bike — deep tan — mother of three

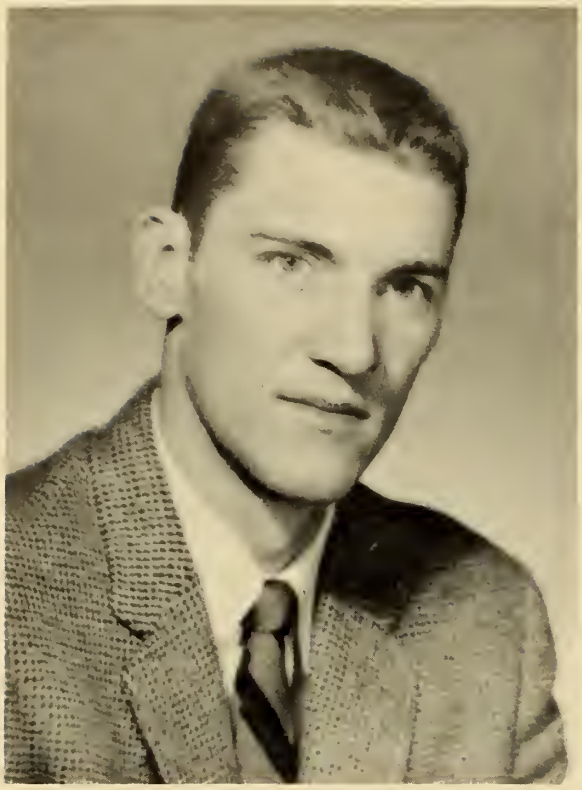

JOHN EDWARD WEINHOFER

Varsity basketball 2, 3, 4
Drama Club 2, 3
Glee Club 2, 3
Mortarboard 3
Rutgers University 1

long, tall John — size 14 sneakers — literary — penthouse apartment —

GENE RAYMOND WHITE

Varsity basketball 3
Varsity baseball 3
Newman Club 3
Boston College 1, 2

donut vendor — home for the week-end — training school lesson plans

LOUIS WYNNE

Mortarboard 2, 3, Editor 4
Student Council 2, 3, 4
Current Events Club 2, Treas. 3, 4
Honor Society 2, 3, 4
Science Club 2
Yearbook, Editor 4
Who's Who in Amer. Colleges and Univ. 4
Stunt Night 3

Arguing makes life interesting - - - one of the curb-stone philosophers - - - - a chap with an English accent

Class of 1959

"A foolish consistency is the hobgoblin of little minds, adored by little statesmen, philosophers and divines."

Ralph Waldo Emerson
Self Reliance

Say not that we followed well; say rather we led better than the others. This is the self interpretation of the class of 1959 - - - - "a collection of idealistic individuals bent upon improving society rather than having to conform to it!

We can dispose of the usual cliches which start most class histories, for we were never the proverbial "group of frightened freshmen". We were never a group of freshmen in the accepted sense at all.
We were:

servicemen returning to prepare for a career;
husbands and fathers hoping to make a better world for our families;
housewives trying to add zest to our lives by studying for a degree;
high school students with another four years ahead of us.

Neither were we frightened, really, for fear is a thing which the scholar must put behind him. Scholarship rather than social ability shall be the mark of the class. Remember that special meeting during our first year when President Freel spoke to us? He was pleased at our marks, but dismayed at our lack of social response; we seldom attended dances, parties, or teas. Oh, a few went, and some even had a good time, but most of the social life during our Freshman year was enjoyed by the Dorm girls . . . . . and many were no longer with us by September 1956.

Among the earliest of our acquaintances at North Adams, two professors who soon left us will always be remembered: Dr. Crowley, the much-tried Math teacher, and Miss Underhill, who tempted the imagination with the confession: "I was the first girl to smoke at Radcliff!"

Mr. Pierce continually intrigued us as he bounced around the room and let the fickle finger of fate fall upon his unsuspecting victims while he intoned, "take it . . . . . Mr. . . . . ah . . . . " Remember the glib generalities: "Alexander the Great; BMOC from up north"; "Now you've got the thread, unravel the flour bag"; "the Rennaissance Pie"; "If he isn't dead by now he ought to be"; and the old favorite, "You may not like Harvard men but you can't ignore them; they won't let you!" That first year we also learned from Mr. Venable what latitude and longitude really were, and from Miss Boyden - - - the proper position to be assumed while playing the cello.

During our Sophomore year Dave Kirkpatrick brought fame to our school by obtaining the highest possible score on the National Sophomore Tests. The record of the class as a whole was very high which pleased Miss Underhill to no end, she having warned us months in advance to beware. That was also the years for Speech classes — one with Dr. Dennett, and one with Mr. Luddy (harrummph).

Dr. Semon (*seemingly*) did his best to destroy our suspected superiority complexes. He laughed at us, antagonized us, and finally disturbed us from our curbstones. We stood in awe of his great scientific equipment, and thirty lashes to the idiot who scratched a convex mirror.

Per Annos

"Mortarboard", a literary publication began under the capable direction of Louis Wynne and Frank Brodacki. We felt a responsibility to furnish suitable literary material to those who aspired to be intellectuals. This venture was a direct result of "Hello"; the greeting that was never answered by the student body.

This was also the year for educational assemblies like the Supervisor of Weights and Measures from Adams and the woman from the NEA. Professor Stocking of Williams College spoke at Cap and Gown Day that year, and somehow encouraged us to continue the battle. We liked him so much that we invited him back to speak at our Senior Banquet.

The Junior year introduced us to meaningful methods on the American Educational Ladd*a*r (Ladd*e*r?) From then on the battle of content vs. method raged. It was a year for many and varied meaningful and socially significant activities suited to the needs of the children. Miss Durnin taught us successfully how to condense a book . . . . . any book . . . into fifty words. We also spent hours in the Clinic waiting for our Remedial Reading students.

It was also a year for thinking and arguing. Mr. McNulty and Sociology will never be the same. He may have been sure, but some of us weren't! The boys carried the ball in Modern Europe, but the girls admit they learned much from listening. We will always appreciate Mr. McNulty for letting us say what we had to say.

Dr. Schrickel took mental attendance, and strangely enough, few ever cut his classes. He asked us only to think and some did leave his courses with a different O←→E orientation than before.

In our Senior year Mr. Davis introduced us to igneous and sedementary rocks. We enjoyed many rich and meaningful experiences in the nature of field trips to Natural Bridge, the Cascades, and various other geological structures. Some are still in doubt as to where River Road is!

Miss Tangley taught us the fine art of foot bandaging and arm bandaging, head bandaging and hand bandaging. We became experts on the care of snake bites and the treatment of drowning victims. We could care for golfers suffering from heat exhaustion and skid row derelects with possible concussions . . . . . all of which are used in the course of a school year?

As for T & M, we all loved Mr. Patashnick, but when will we ever find time to find a Z-score for Johnny. By the way, what is a Z-score anyway? Is that the way you compute the quarterly dividend for A. Tel. & Tel.?

Training School . . . . . the daily parade to the circus where we learned to write, spell, and subtract all over again. We stayed up half the night trying to make learning meaningful (for the training teachers), and no self-respecting Senior would be caught without his visual aids. The girls often wondered how many hours were required for certification and whether the Jr. High fellows would make it.

We established a precedent in initiating Superintendents Day, inviting the Superintendents from surrounding communities to visit the school. We learned about salaries, pensions, and the cost of living and amazed Dr. Komorek no less than ourelves in that we could look, act, and feel like teachers.

The Staff Of Per Annos

EDITOR-IN-CHIEF	LOUIS WYNNE
ASSISTANT EDITOR (TYPING)	PHYLLIS CREWS
BUSINESS MANAGER	ELAINE NIARCHOS
CANDID PHOTOGRAPHY	PAUL PRENDERGAST
STUDENT INFORMATION	BARBARA FAILLE AND BARBARA GASKALKA
LITERARY EDITOR	GRACE O'NEIL
FACULTY INFORMATION	DAVID KIRKPATRICK
FACULTY ADVISOR	DR. H. G. SCHRICKEL

UNDERCLASSMEN

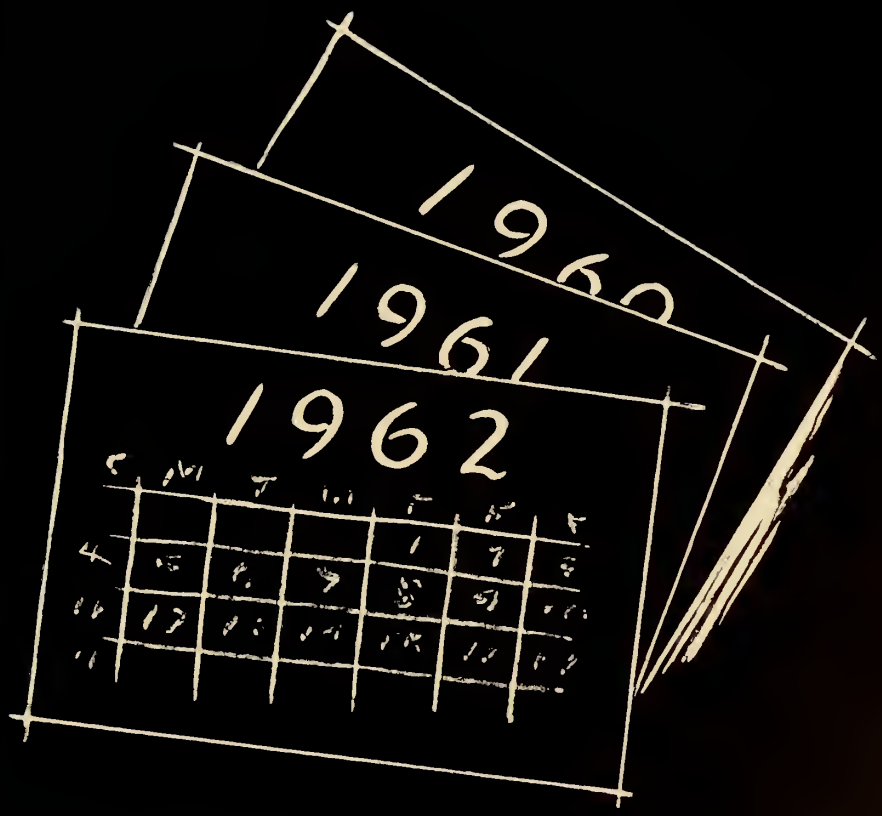

Class of 1960

OFFICERS: LEE HARTY, TONY BONACQUISTI, EARL HATCH, MARTIN PERLMUTTER

Class of 1961

OFFICERS: PAT GAGLIARDI, FRANK DAVIS, TONY BOTTO, LUIGINA BELLINI

Class of 1962

OFFICERS: MARY LOU RAPOZA, BERNARD ANDERSON, WILLIAM MILLER, SHARON FRESSOLA

ACTIVITIES

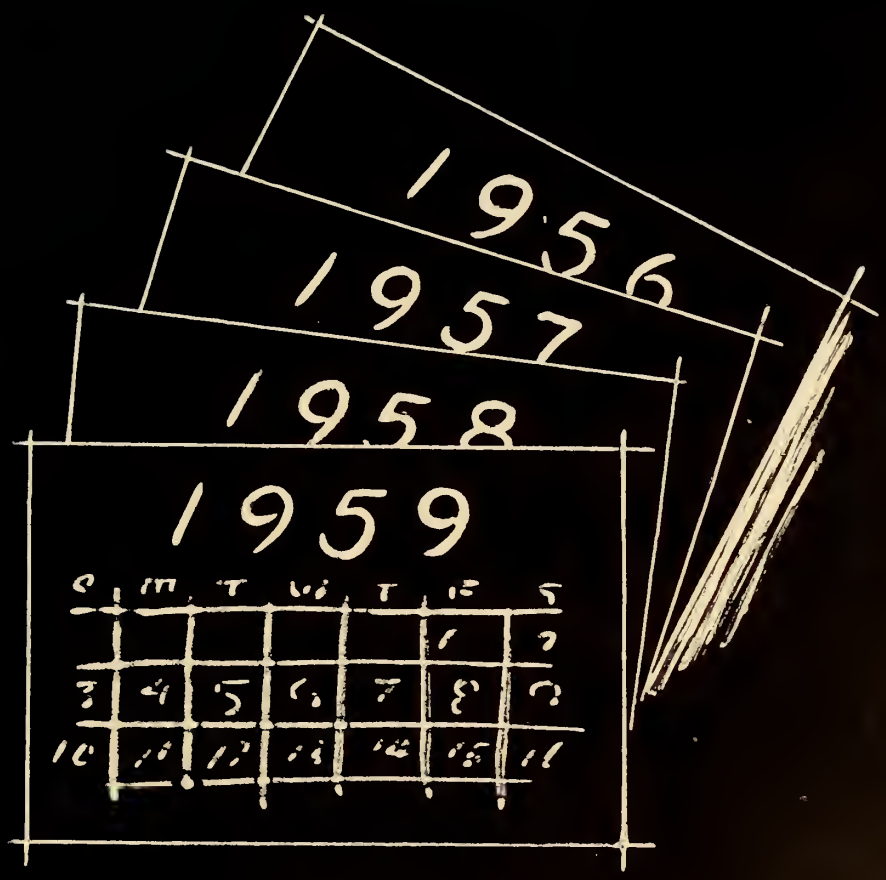

SENIOR CLASS OFFICERS

President—David Kirkpatrick
Vice-President—Bruce Sherman
Secretary—Grace O'Neil
Treasurer—Cecelia Sitnik

STUDENT COUNCIL

President—Paul Prendergast
Secretary—Cecelia Sitnik
Treasurer—Caroline Bassett
Public Relations Director—Phyllis Crews

HONOR SOCIETY

President—Burce Sherman
Vice-President—Barbara Gaskalka
Secretary-Treasurer—Caroline Bassett

GLEE CLUB

President—Robert Shepherd
Vice-President—Elaine Niarchos
Secretary-Treasurer—Judith Savage

COLLEGE UNION

Co-Managers—John Crawford
Jane Chadwick

BOOK STORE

Co-Managers—Thomas Meade
Paul Prendergast

Assistant Manager—Anthony Bonacquisti

YEARBOOK STAFF

HARLEQUIN

President—Waldo Goodermote

MORTARBOARD

Editor—Grace O'Neil

SCIENCE CLUB

President—John Duda

WOMEN'S RECREATION ASSOCIATION

President—Amy Knowles
Vice-President—Lee Harty
Secretary—Mary Parisien
Treasurer—Ann Koopman
Head of Sports—Patti Jo-Marchio

NEWMAN CLUB

President—William Boland
Vice-President—Anthony Botto
Secretary—Barbara Faille
Treasurer—Patricia Gagliardi

MEN'S ATHLETIC ASSOCIATION

President—Robert Sprague
Vice-President—Robert Barcomb
Secretary—George Lazaros
Treasurer—Francis Dwyer

CHRISTIAN ASSOCIATION

President—Richard Steward
Vice-President—Glenn Sheldon
Secretary—Eleanor Soule
Treasurer—Lee Harty

FRESHMAN ORIENTATION

Chairman—Bernard Lepine

CHEERLEADERS

Captain—Mary Calkins

CURRENT EVENTS CLUB

President—Judith Fanos

DORMITORY COUNCIL

President—Barbara Gaskalka
Vice-President—Jean Paris
Secretary—Tina Marcinzcyk
Treasurer—Thurza Harriman

THE LOUIS PARISIEN MEMORIAL AWARD

Mr. L. Parisien, Bob Sprague, Joe Zavattaro, Mr. Hyman Patashnick

THE BASKETBALL TEAM

Rear Row: Bernard Dunn (Manager), George St. Pierre, Paul Farmer, Dick St. Pierre, John Hassett, Mr. Hyman Patashnick (Coach)

Front Row: Joe Zavattaro, Bill Agnew, Dan Foster, Al Austin, John Simoncini, Fred LaFave.

VARSITY SPORTS

PROM MOMENTS

LEISURE

Dorm Life

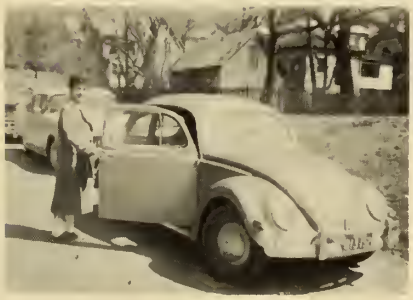

STOP LOOK LISTEN

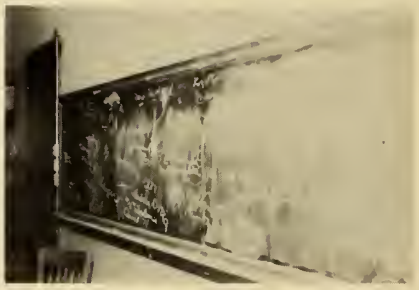

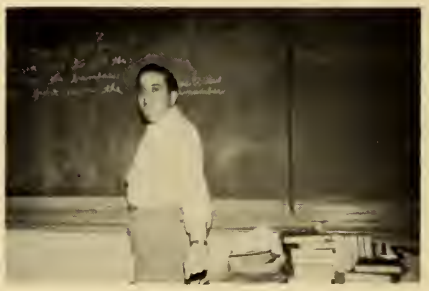

FUN

w
i
t
h
o
u
t

FRATS

"Anythen Two Avoyd Studyen"

OLD GUARD

THE WAGES OF SIN

THE BIG 6 (-1)

BEFORE

←

→

AFTER

Here's Something

For Everyone!

GRADUATION

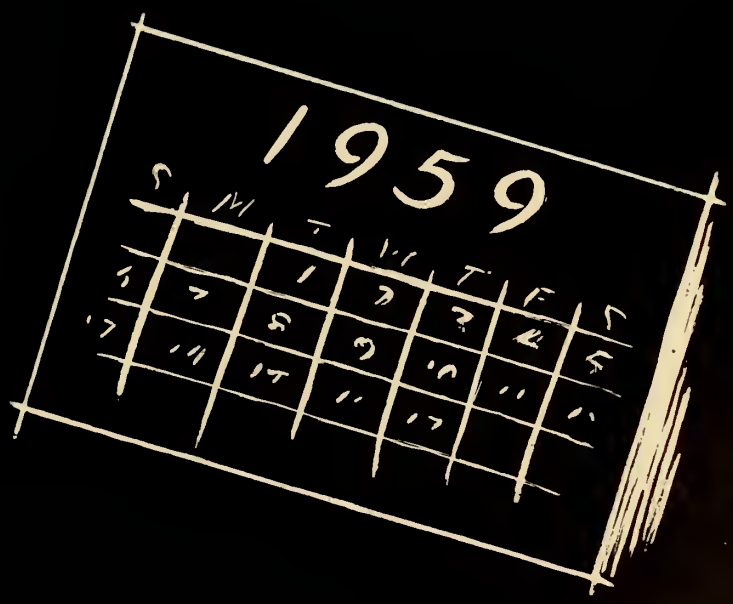

Cap and

Gown Day

Senior

Banquet

Jr. Sr.

Prom

Graduation

Day

Personal Memories

me

my roommate and I

the family and grad.

the college crowd

we don the black